



# Community Engagement Bay Area Early Childhood Funders

# Roadmap

Engaging Impacted  
Communities: Why?

Families Lead  
CA and  
Practitioners'  
Voice CA

Grantmaking  
Practices



# Engaging Impacted Communities





**FAMILIES LEAD  
CALIFORNIA**

**PVCA**

**Practitioners' Voice CA**



**FAMILIES LEAD  
CALIFORNIA**





**Practitioners' Voice CA**



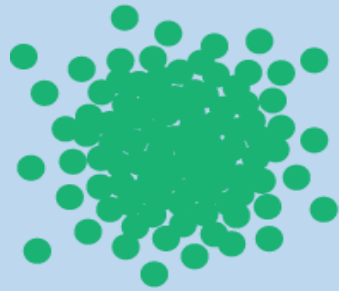

**TIPPING  
POINT  
COMMUNITY**

**TIDES**

A Force for Social Good



**HEISING-SIMONS  
FOUNDATION**



California  
**COMMUNITY**  
Foundation

**SVCF** SILICON  
VALLEY  
COMMUNITY  
FOUNDATION

blue  of california  
foundation



Unidos ECE



California  
Family Child Care Network



# Grantmaking Practices

- What are we learning?
- What's going well?
- What's been challenging?

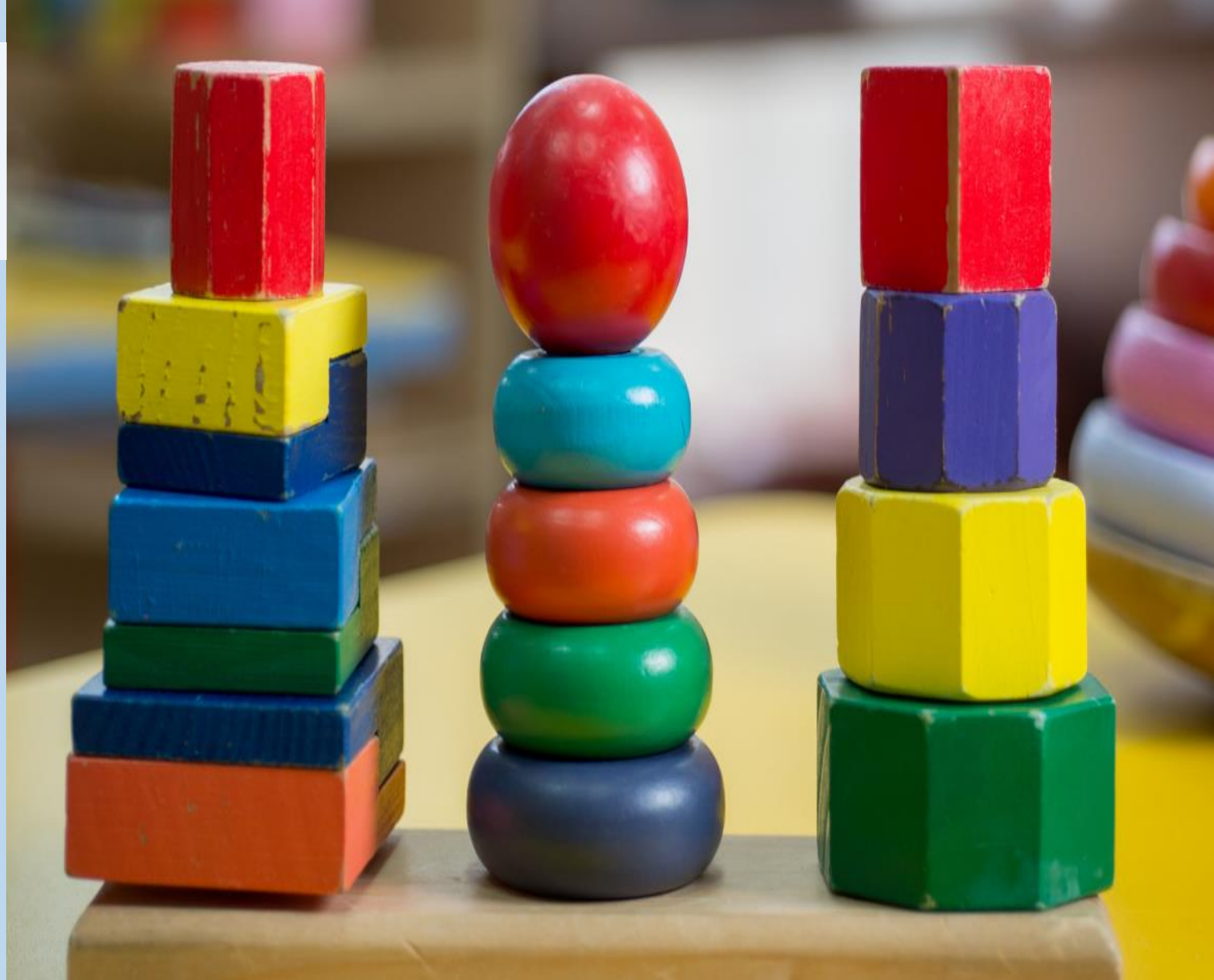



# Discussion

What did our sharing bring up for you and your grant practices to promote racial equity and engage community?

